TROX® TECHNIK
The art of handling air

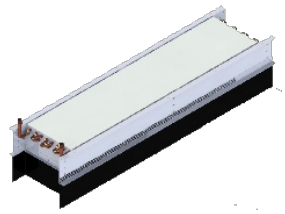

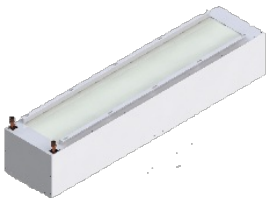

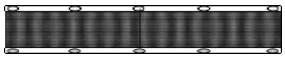

TPB

Variants
- Type TPB-E for exposed mount installation
- Type TPB-R for recessed installation

Attachments
- Frame
- Perforated face

Useful additions
- Flexible hoses

Product Description

TROX TPB passive chilled beam is available in nominal lengths of up to 10 ft with a horizontal 2-pipe heat exchanger. It can be installed either freely suspended or above the ceiling grid.

Benefits

- Provides comfortable room cooling
- Water connections from side or top
- Three standard widths for optimum dissipation of heat loads
- Energy-efficient solution since water is used as cooling medium
- Ideal for new buildings and refurbishments

SELECTION TOOLS

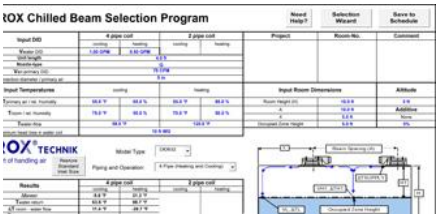

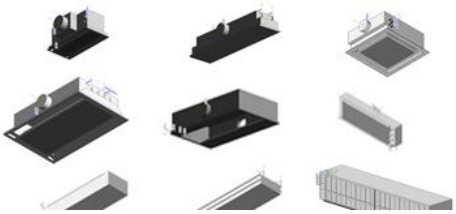

ELECTION TOOL
ELECTION PROGRAMM

SELECTION TOOL
BIM FILE